

# Patient report

Bio-Rad                      DATE: 02/08/2019  
D-10                         TIME: 10:14 AM  
S/N: #DJ4I016123        Software version: 4.20-2  
Sample ID:                 10431533  
Injection date             02/08/2019 09:57 AM  
Injection #: 9              Method: HbA1c  
Rack #: ---                Rack position: 9

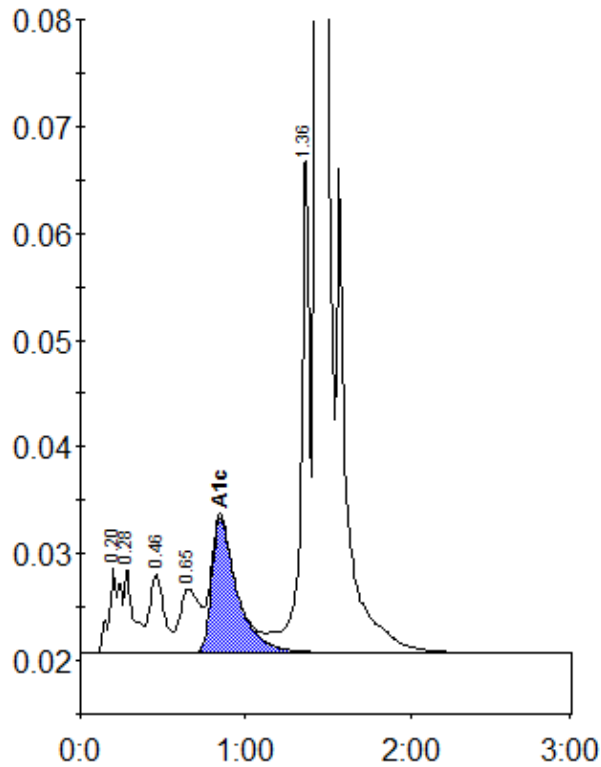

Peak table - ID: 10431533

Peak	R.time	Height	Area	Area %
A1a	0.20	7789	38265	1.3
A1b	0.28	7927	30794	1.0
F	0.46	7243	44950	1.5
LA1c/CHb-1	0.65	5967	49558	1.7
A1c	0.85	12616	133736	6.3
P3	1.36	46988	171686	5.7
A0	1.43	827588	2526259	84.3
Total Area:		2995248		

Concentration:	%
A1c	6.3